

Anhang zum Preisgerichtsprotokoll Umgedrehte Kommode in Bremen

Kooperatives hochbauliches Wettbewerbsverfahren nach RPW

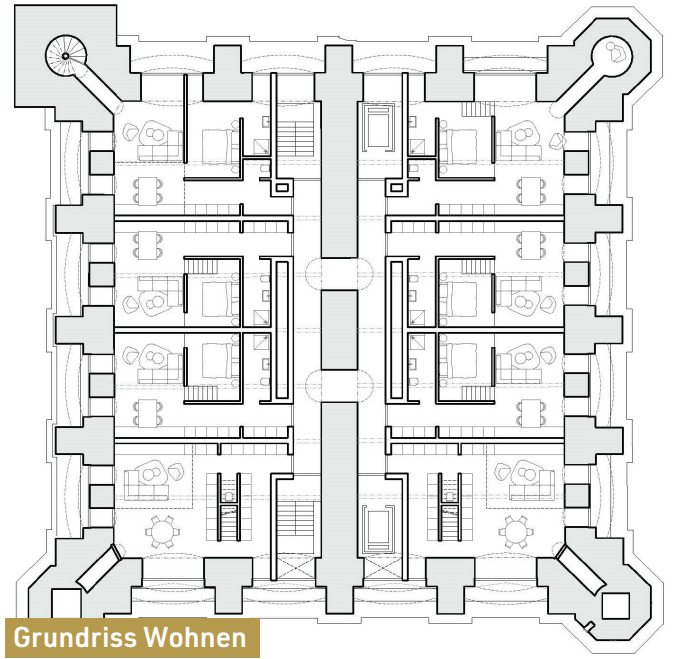

Federführende Verfassende:
Henk Stadens

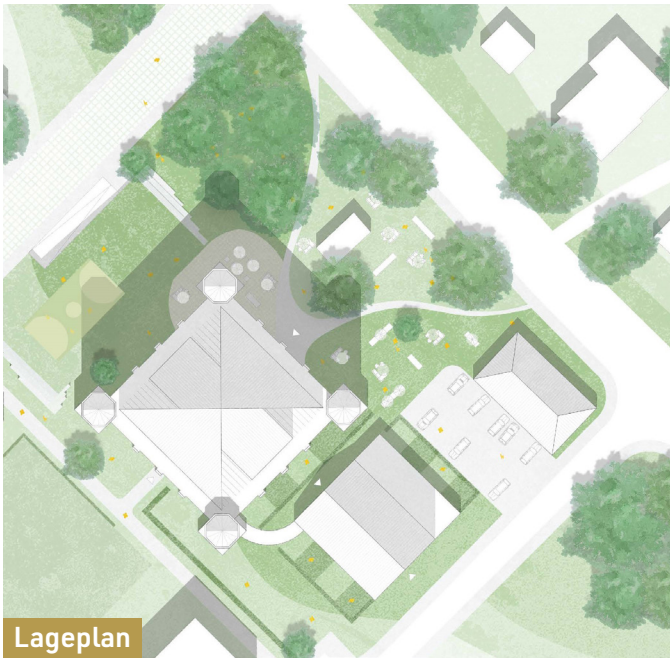
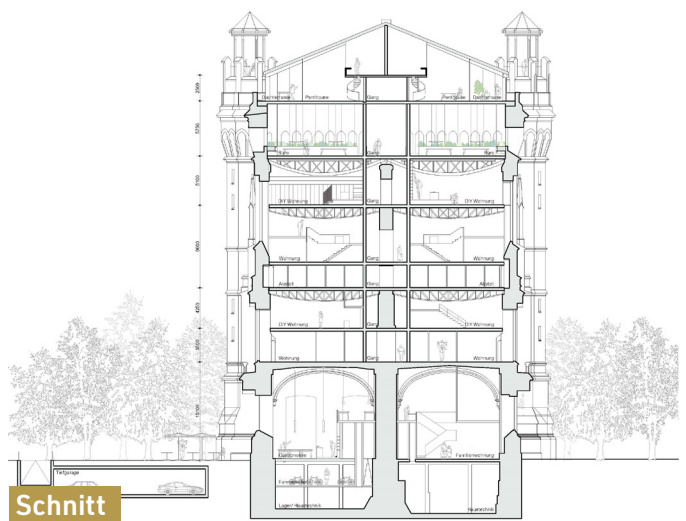

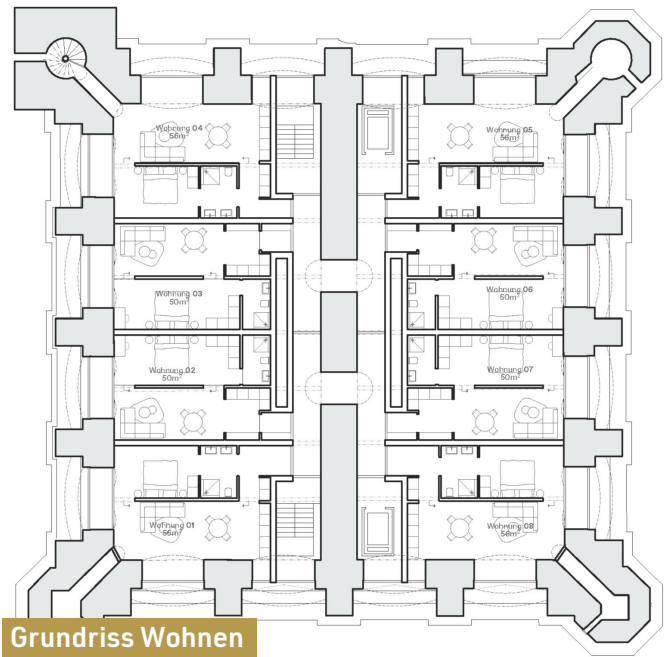

Federführende Verfassende:

Henk Stadens

Mitwirkende:

Lutz Mürau

Ellen Kieft

Hazem Elshafei

Sayan Nagalingam

Viktor Vos

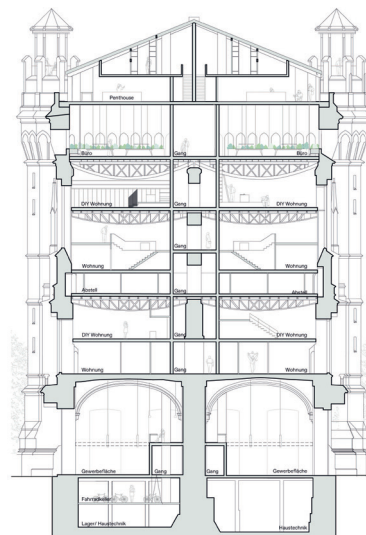

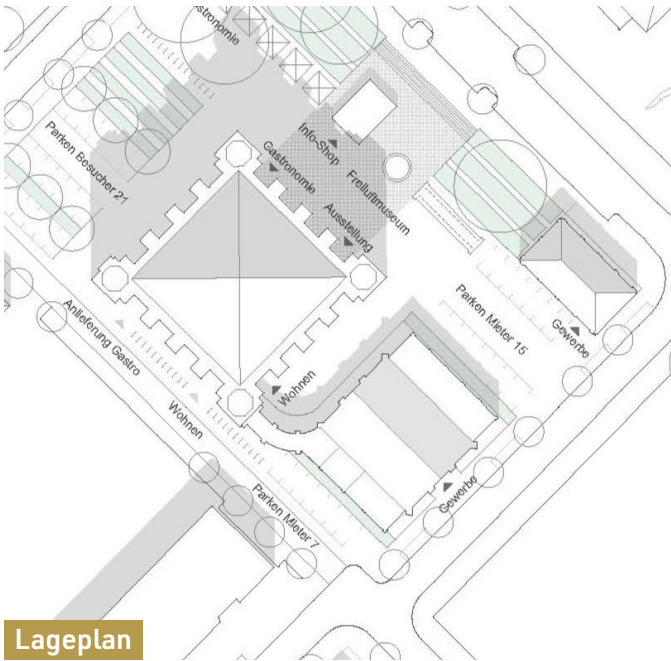

Lageplan

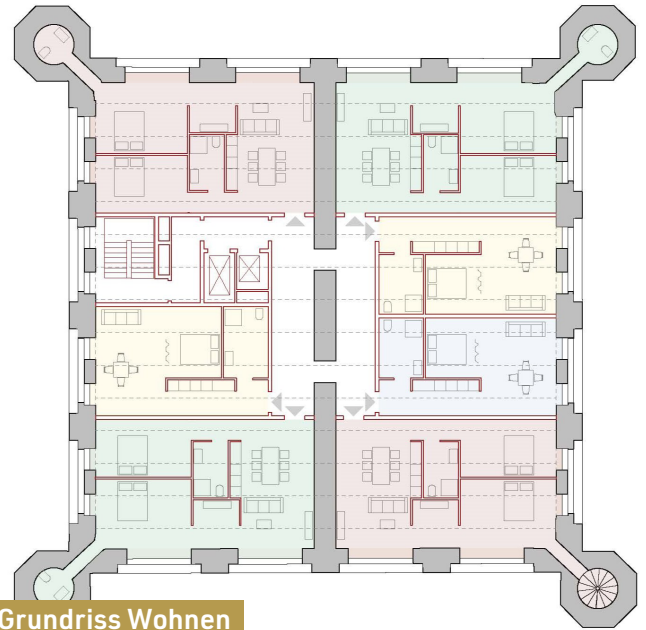

Grundriss Wohnen

Federführende Verfassende:

Brigit Westphal
 Jost Westphal
 Klaas Dambeck

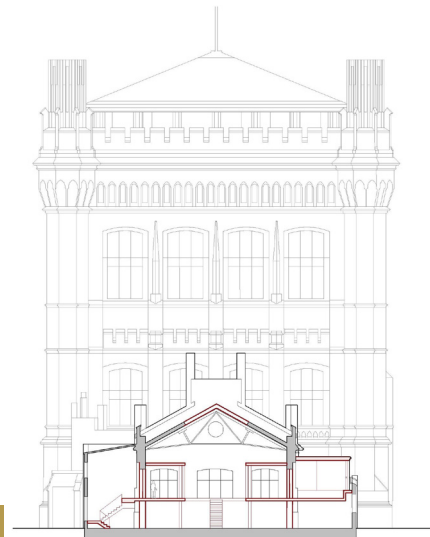

Ansicht

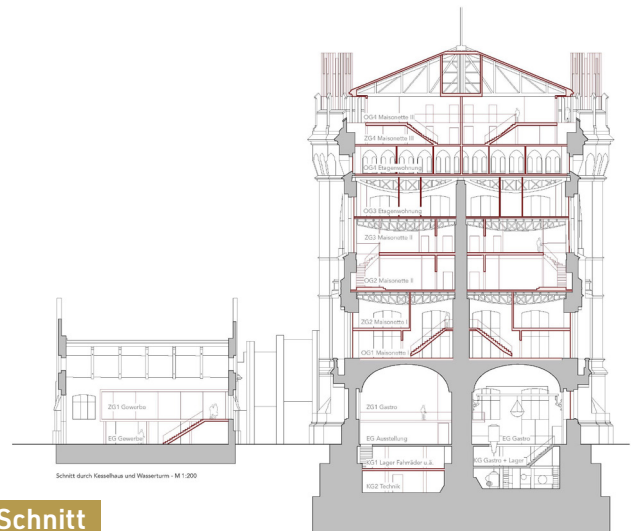

Schnitt

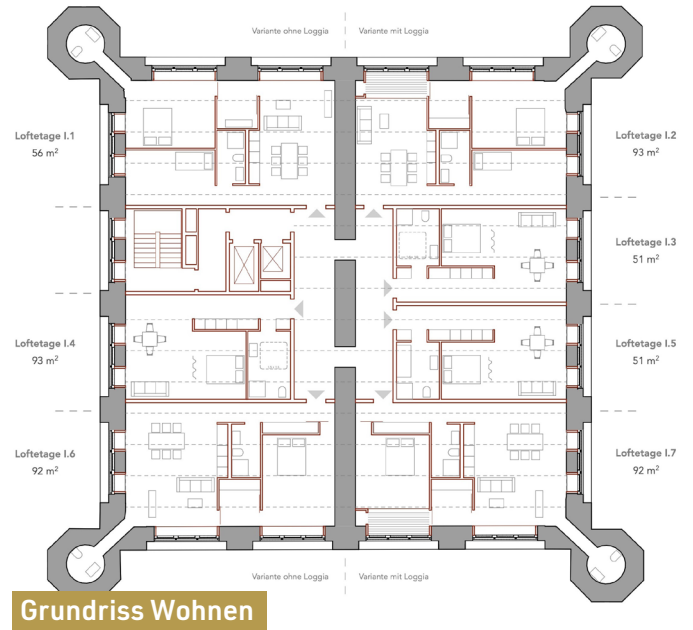
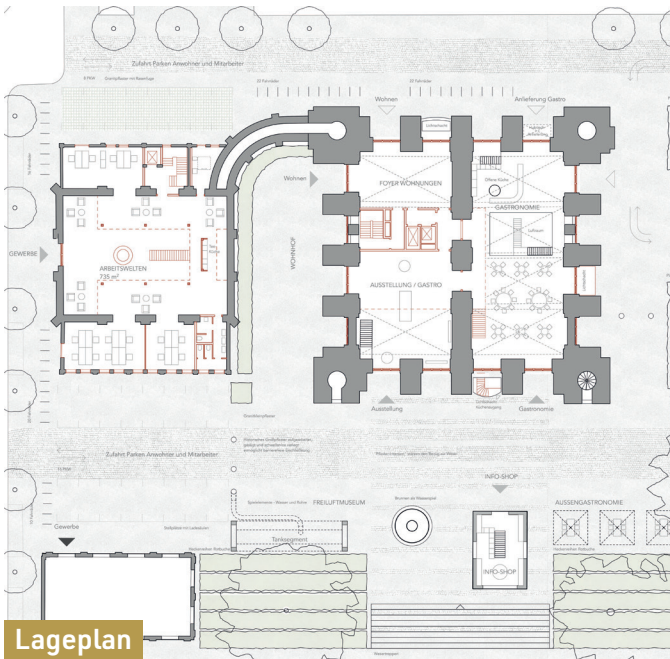

Federführende Verfassende:
Westphal Architekten

Mitwirkende:
Brigit Westphal
Jost Westphal
Klaas Dambek
Justus Böttcher
Angelina Teschkin
Tim Betzien
Westphal Architekten

Hinzugezogene Sachverständige:
Karsten Foth
(Brandschutz, hhp Berlin)
Horst Oldendörp
(Tragwerk, ibu+)
Carsten Bremen
(Nachhaltigkeit und Energie,
energydesign)
Moritz Möllers
(Freiraumplanung,
bruun möllers Landschaften)



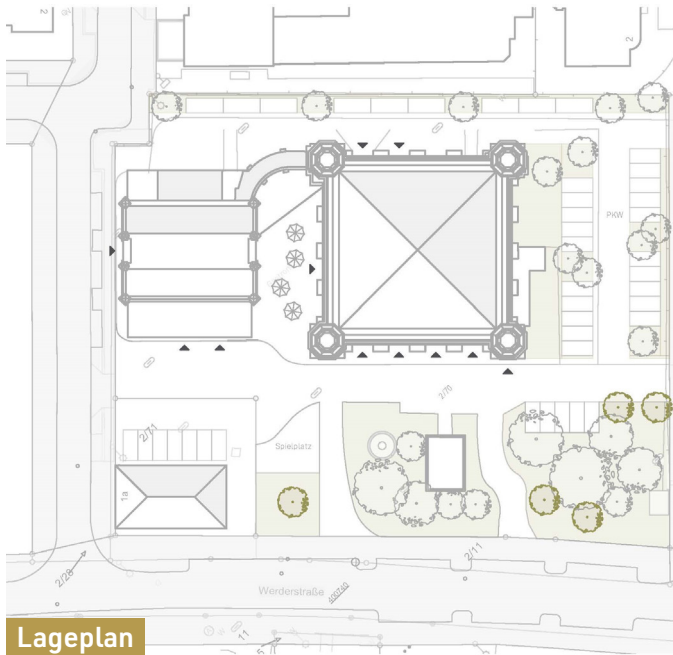

Lageplan

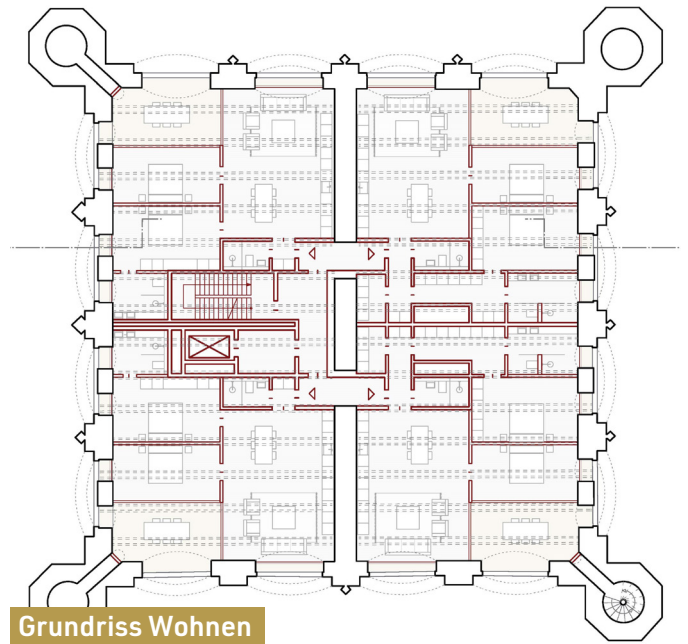

Grundriss Wohnen

Federführende Verfassende:

Nikolaus Tennigkeit

Simon Fehrle



Ansicht

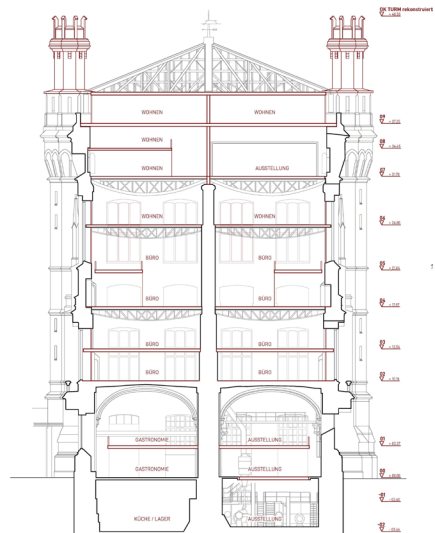

Schnitt

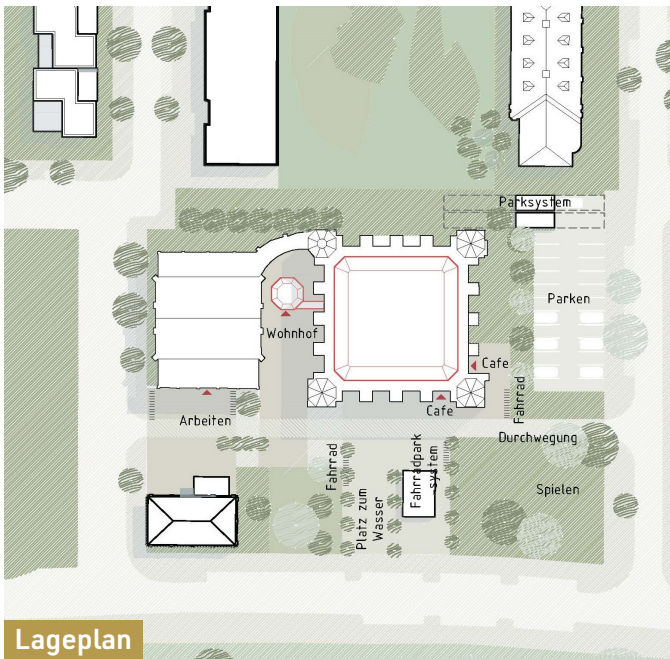

Lageplan

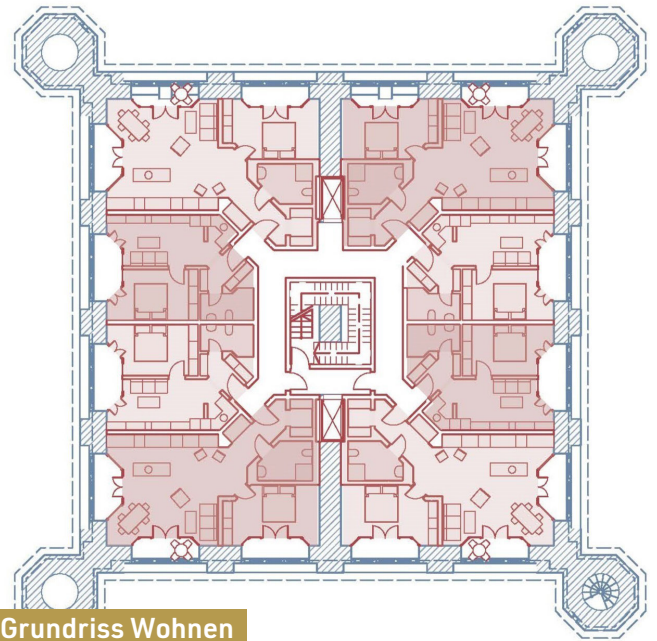

Grundriss Wohnen

Federführende Verfassende:
Moritz Kekeler

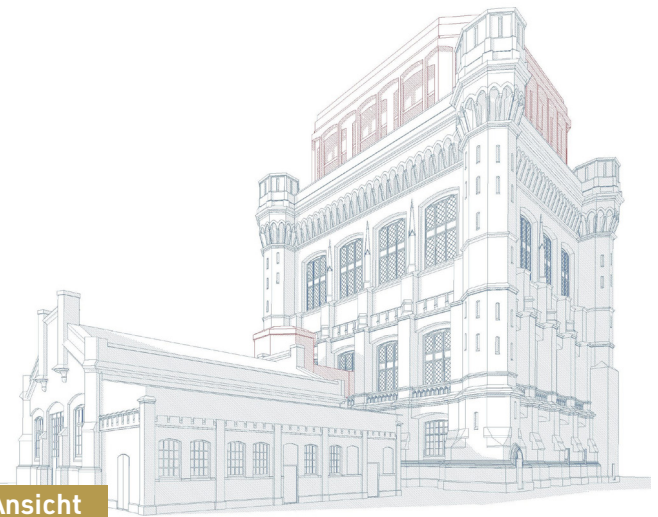

Ansicht

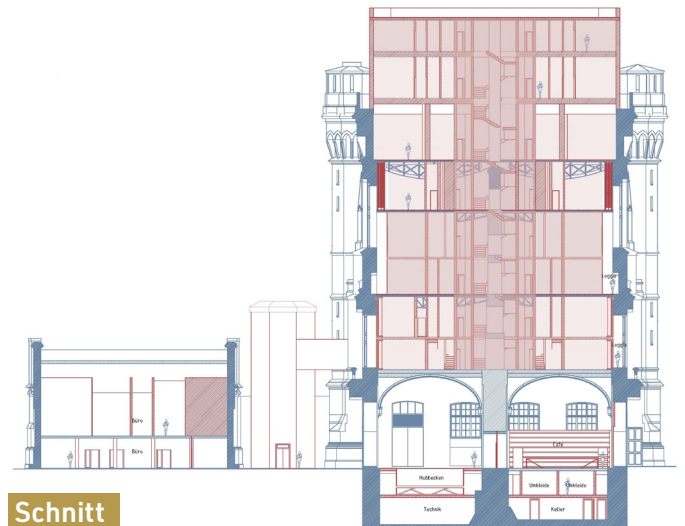

Schnitt

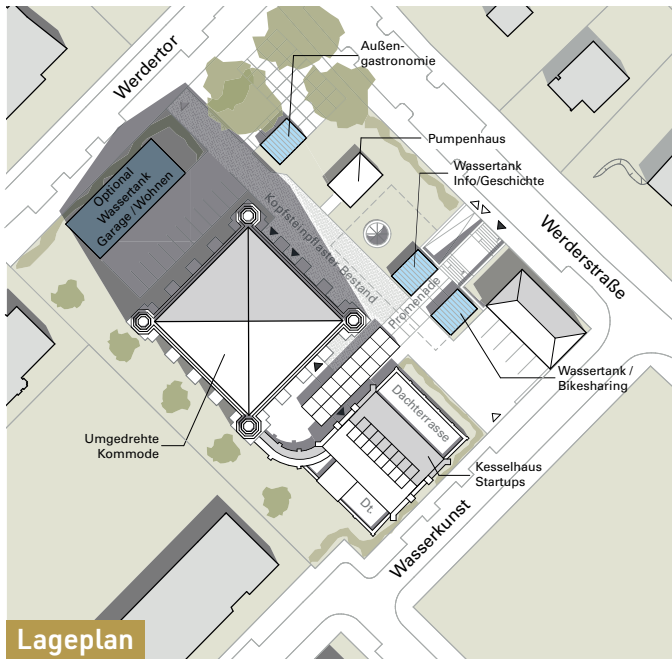

Federführende Verfassende:

- Stephan Rosenart
- Christian Lübke
- Hans Müller-Hirschmann
- Michael Hindenburg

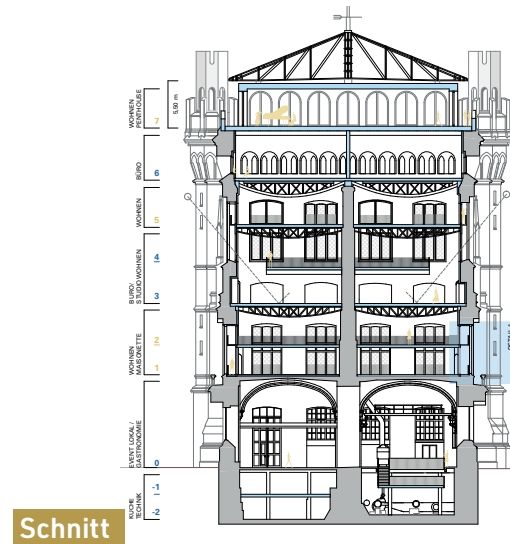

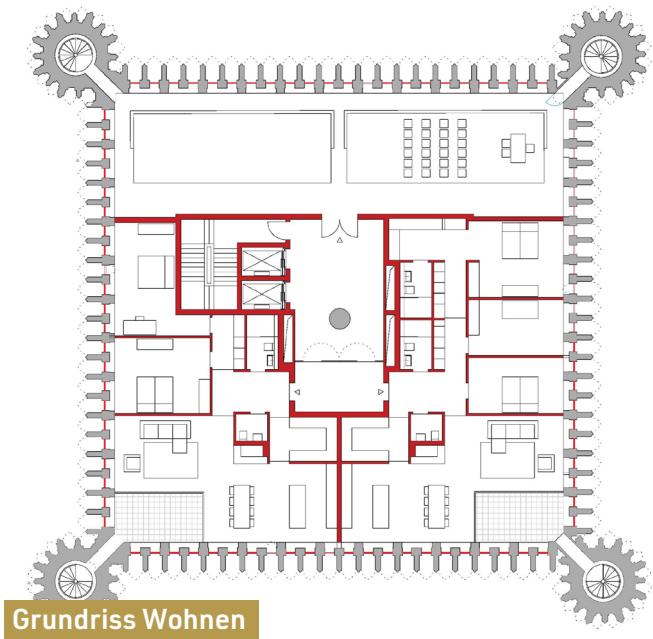

Federführende Verfassende:

Hanno Nachtsheim
Johann Sievers



Ansicht

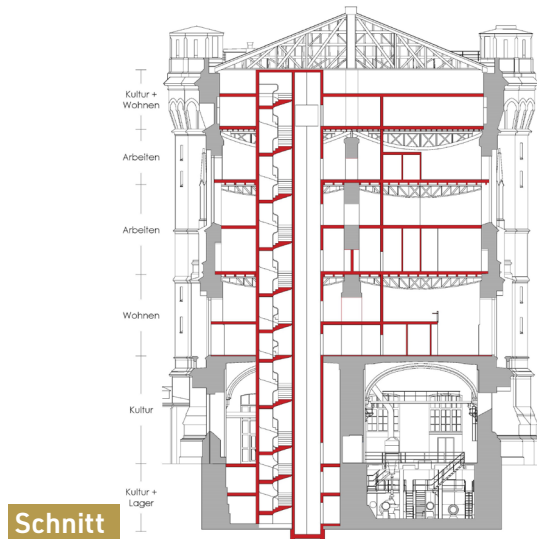

Schnitt

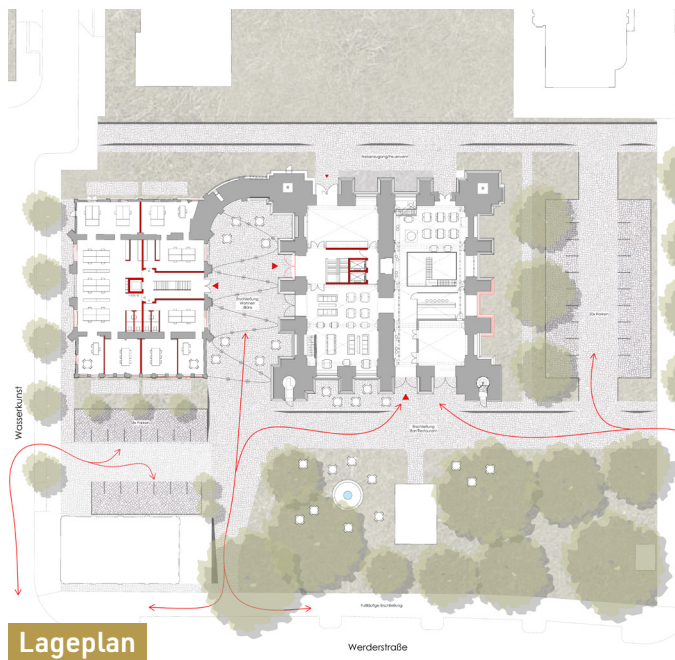

Lageplan

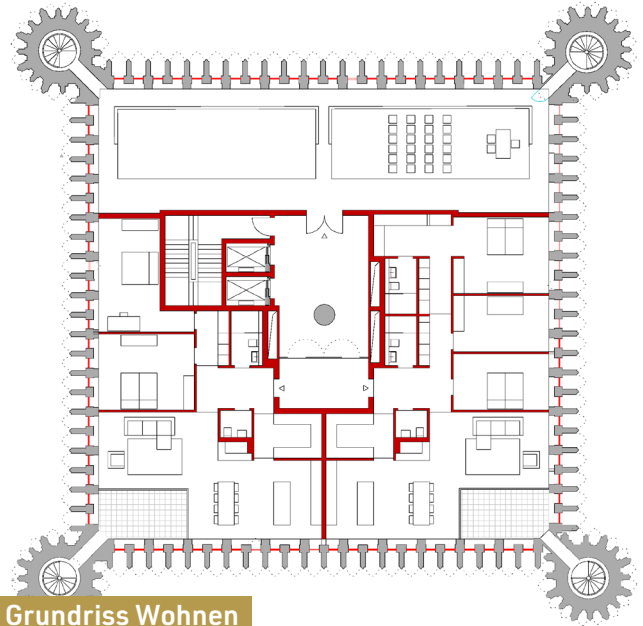

Grundriss Wohnen

Federführende Verfassende:

Hanno Nachtsheim

Mitwirkende:

Daniel Drewlani
Dustin Buddenberg
Kerstin Neitmann
Antonia Rist
Vincent Villnow



Ansicht

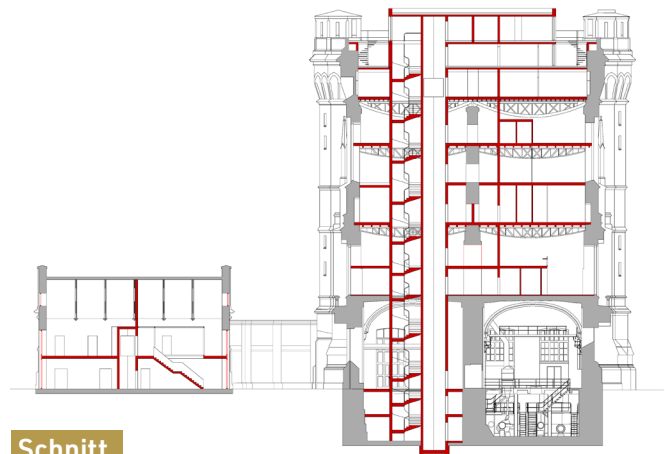

Schnitt

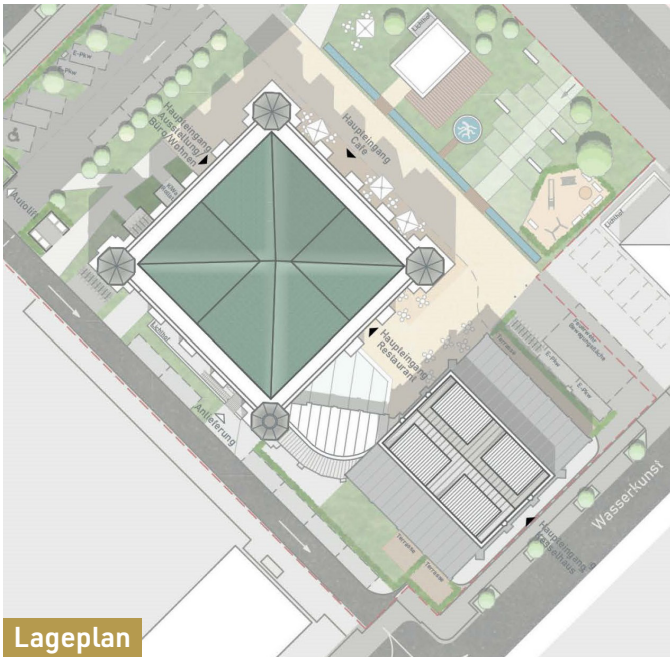

Lageplan

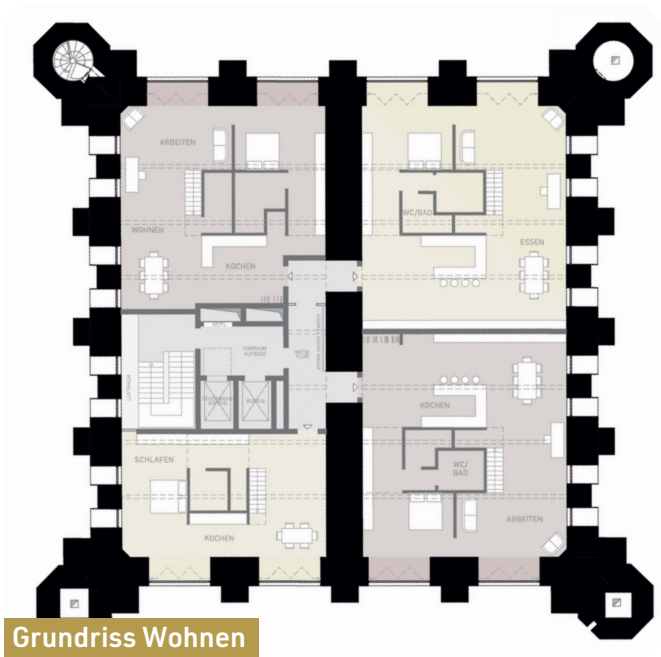

Grundriss Wohnen

Federführende Verfassende:
Jens Rapp



Ansicht

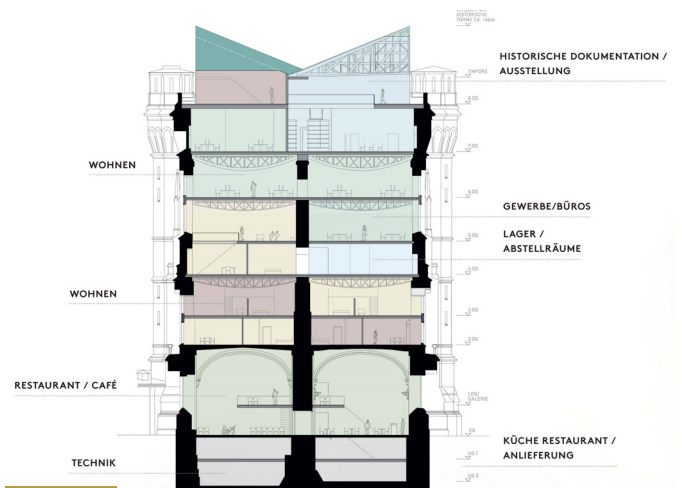

Schnitt

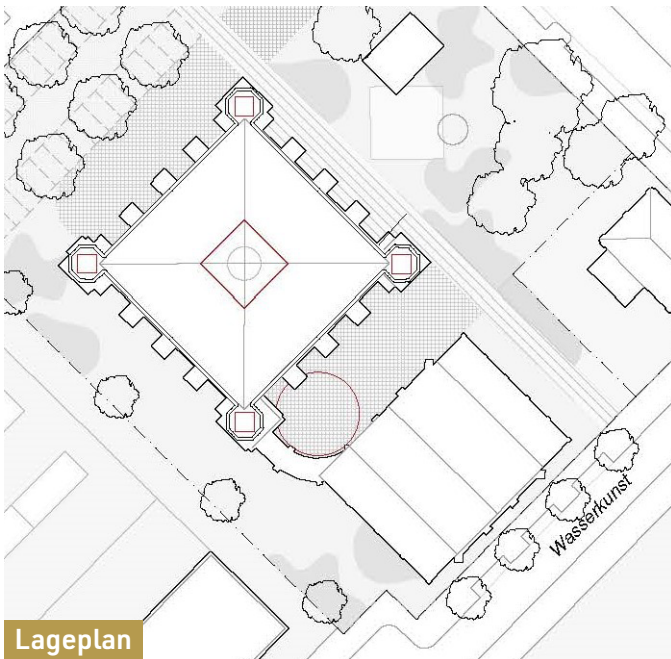

Lageplan

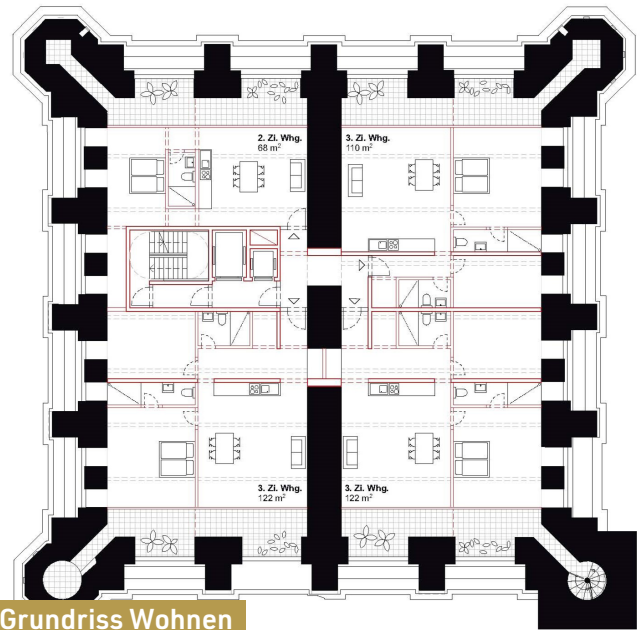

Grundriss Wohnen

Federführende Verfassende:
Michael Frenz

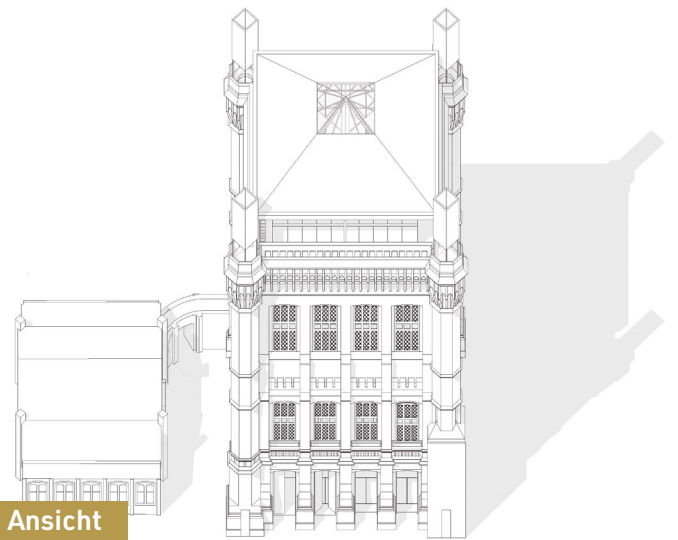

Ansicht

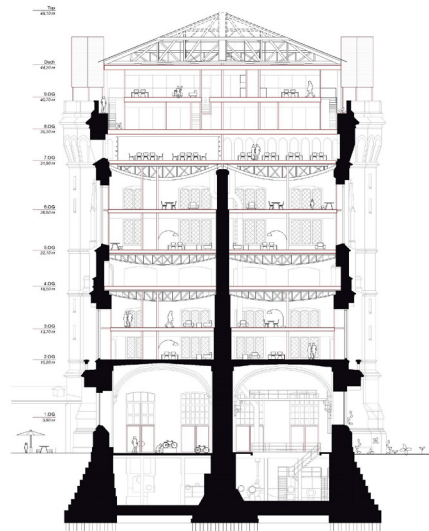

Schnitt

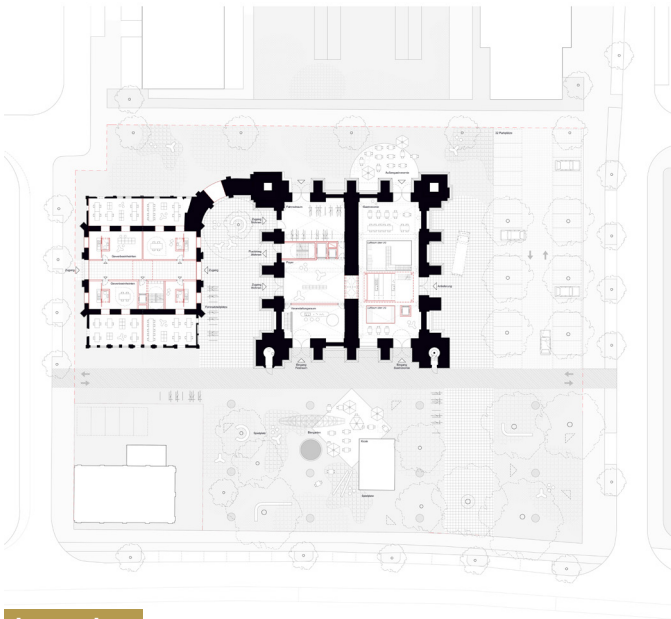

Lageplan

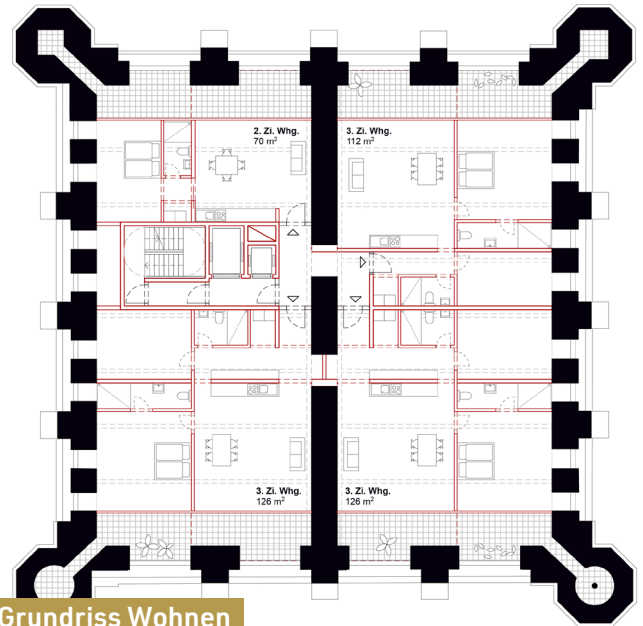

Grundriss Wohnen

Federführende Verfassende:

Lea Frenz
Amelie Bimberg

Mitwirkende:

Michael Frenz
Franziska Roehse
Frederieke Schons

Hinzugezogene Sachverständige:

Matthias Frenz
(Tragwerk, Panta Ingenieure)
Karsten Foth
(hhp Berlin)



Ansicht

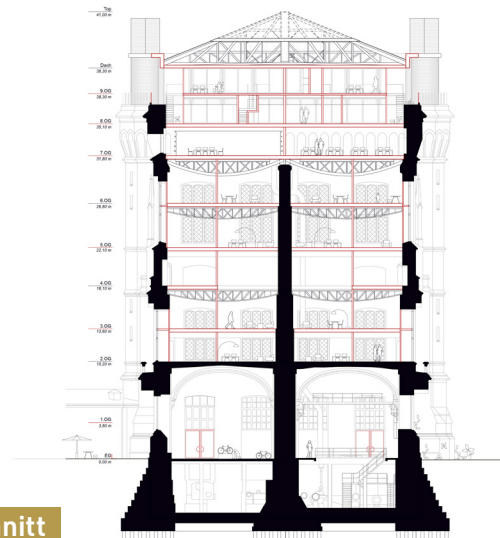

Schnitt